

Horn Quintet, K.407

Cello

W.A. Mozart

Allegro

[illegible]

10

[illegible]

19

26

34

44

4

arco

52

62

2

f *p* *f* *f* *p* *f* *p*

69

[illegible]

78

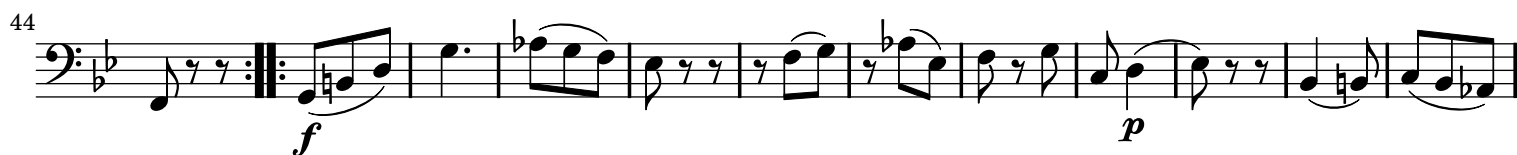
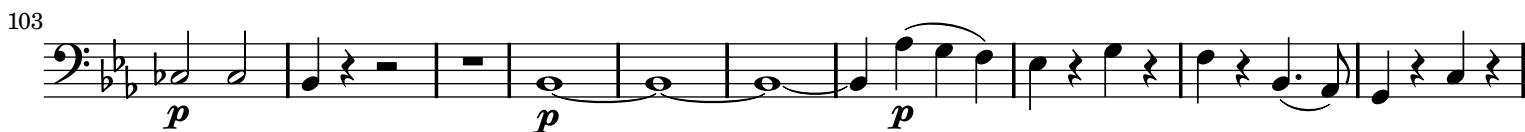
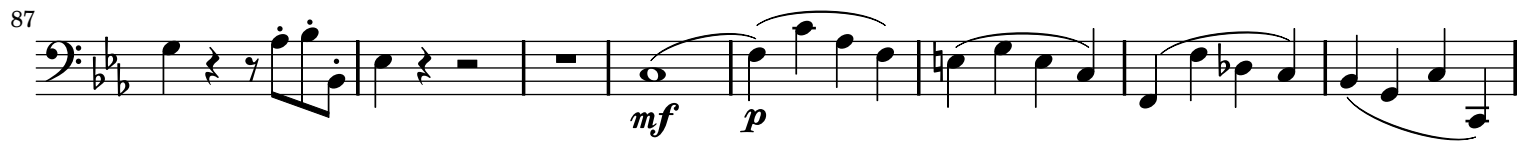

56

3

68

3

f

f

3

85

p

94

The 94th measure of the piece is written in bass clef with a key signature of one flat (B-flat). It begins with a quarter note G2, followed by a series of eighth and sixteenth notes. The measure concludes with a quarter note G2, a fermata, and a forte (*f*) dynamic marking.

103

p *f* *p* *p*

Allegro

11

p *f* *p* *f*

23

p

p

35

50

p *fp* *fp* *fp* *p*

63 *f*

74 *fp fp p*

85 *f fp fp*

97 *f p*

110

124 *p f*

137 *p sf*

149 *fp f f*

162 5

178