

Symphony nr. 18 in F major K. 130

Wolfgang Amadeus Mozart (1756-1791)

Allegro.

Violino I

4

7

10

15

20

25

29

33

37

42

p

f

cresc.

tr

p

f

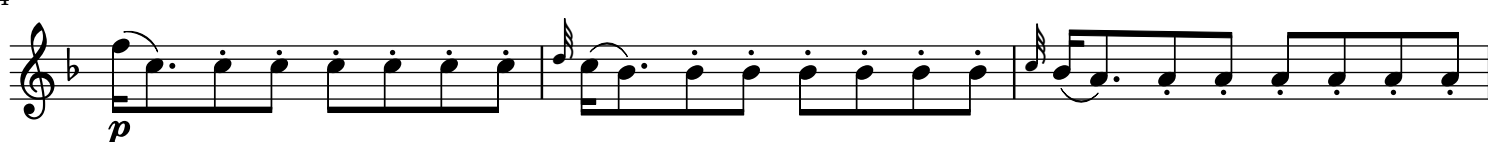
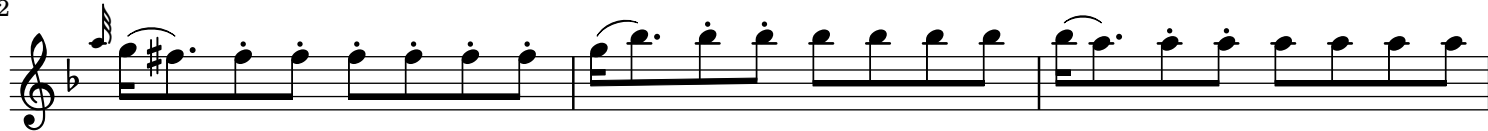
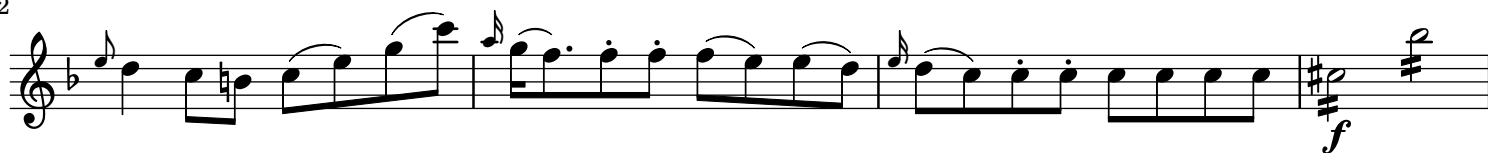

93

97

101

105

110

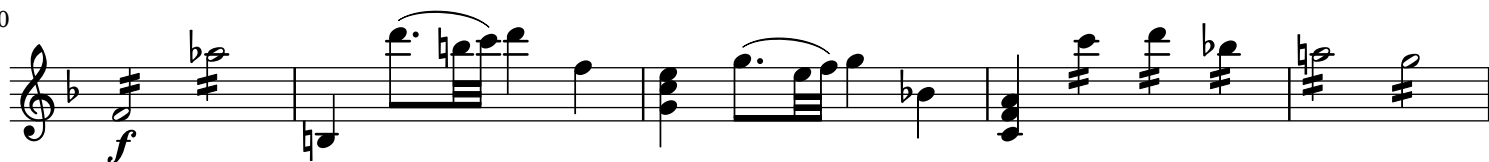

115

119

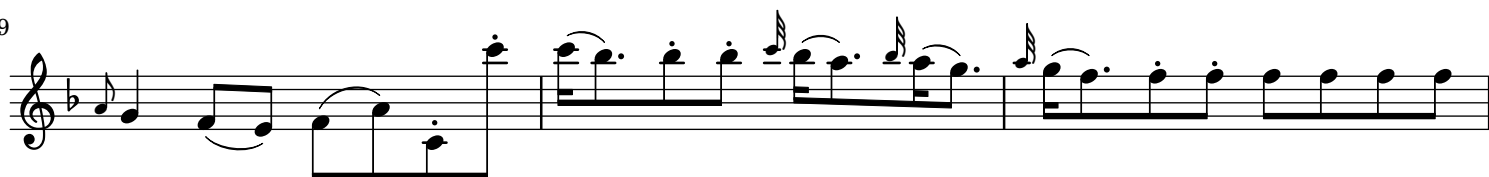

122

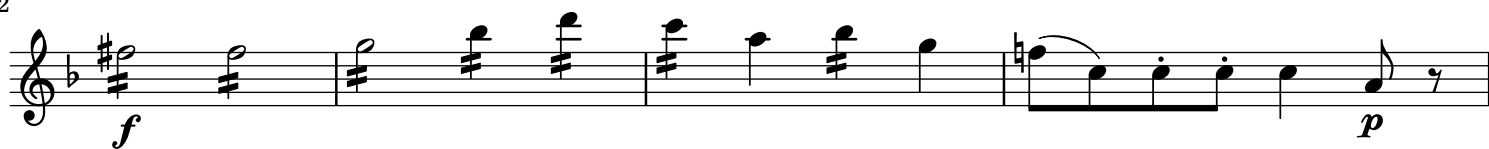

126

129

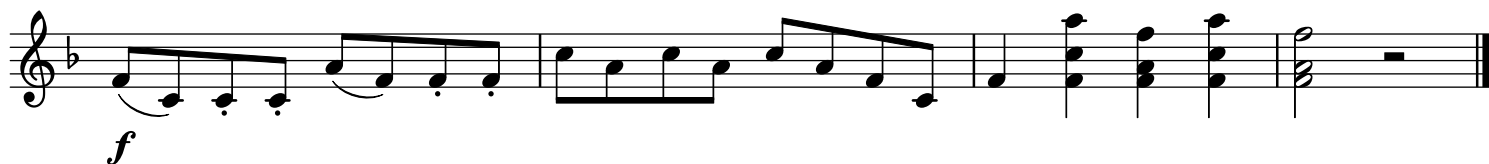

Andantino grazioso.

4

11

21

30

40

51

61

72

80

89

98

107

MENUETTO.

Violino I

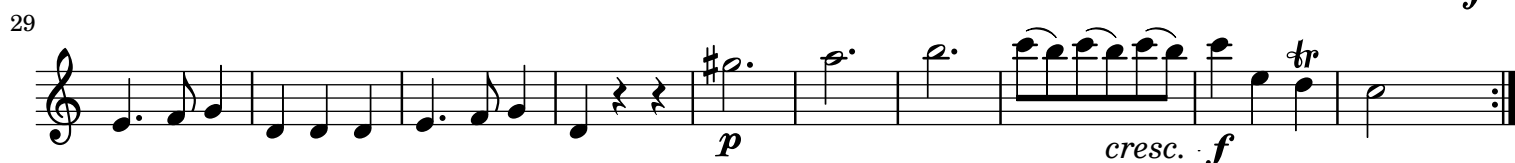

Men.D.C.

Allegro molto.

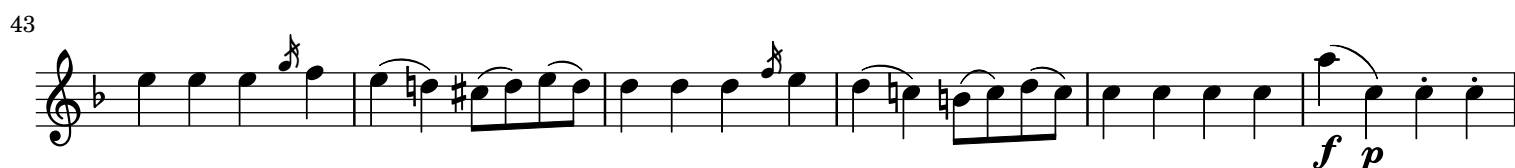
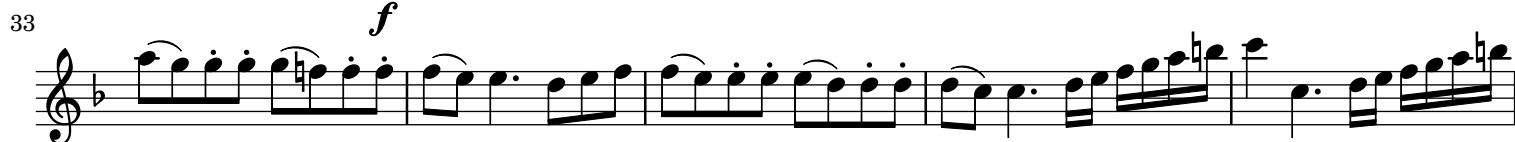

6
49

Staff 1 (Measures 49-54): Treble clef, key of B-flat major. Measures 49-54. Dynamics: *f*, *p*, *f*, *p*, *f*, *p*.

55

Staff 2 (Measures 55-60): Treble clef, key of B-flat major. Measures 55-60. Dynamics: *f*.

60

Staff 3 (Measures 61-65): Treble clef, key of B-flat major. Measures 61-65. Dynamics: *pp*, *f*.

66

Staff 4 (Measures 66-70): Treble clef, key of B-flat major. Measures 66-70. Dynamics: *f*.

71

Staff 5 (Measures 71-76): Treble clef, key of B-flat major. Measures 71-76. Dynamics: *p*.

77

Staff 6 (Measures 77-81): Treble clef, key of B-flat major. Measures 77-81. Dynamics: *f*.

82

Staff 7 (Measures 82-87): Treble clef, key of B-flat major. Measures 82-87. Dynamics: *p*.

88

Staff 8 (Measures 88-94): Treble clef, key of B-flat major. Measures 88-94. Dynamics: *f*.

95

Staff 9 (Measures 95-101): Treble clef, key of B-flat major. Measures 95-101. Dynamics: *p*, *f*.

102

Staff 10 (Measures 102-108): Treble clef, key of B-flat major. Measures 102-108. Dynamics: *f*.

109

Staff 11 (Measures 109-114): Treble clef, key of B-flat major. Measures 109-114. Dynamics: *f*.

115

Staff 12 (Measures 115-120): Treble clef, key of B-flat major. Measures 115-120. Dynamics: *f*.

124

131

136

142

148

153

158

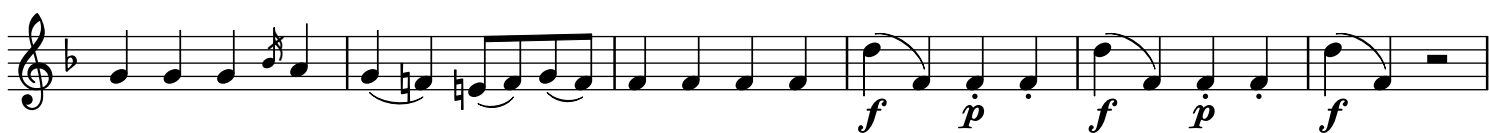

164

169

174

180

185

