

String Quartet in D minor ("Fifths")

Op. 76 No. 2

Franz Joseph Haydn (1732-1809)

Allegro

Violin I

7

12

16

20

25

31

35

39

42

2
45

49

53

57

63

66

69

72

81

88

95

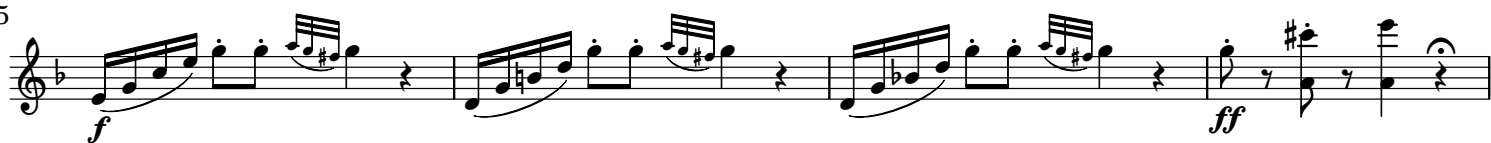

99

105

110

114

118

122

127

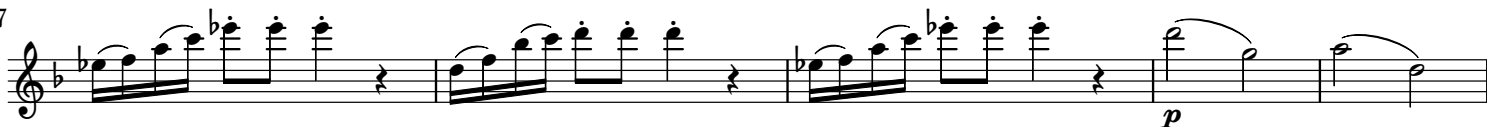

132

137

4
142

146

150

Andante o più tosto allegretto

8

12

15

18

21

54

più adagio e più piano

58

61

64

Menuetto. Allegro ma non troppo

Violin I

11

24

37

Trio.

48

59

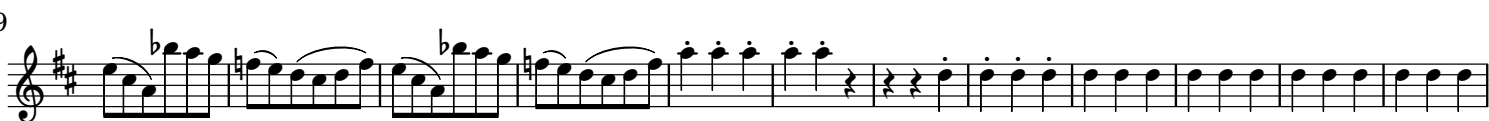

71

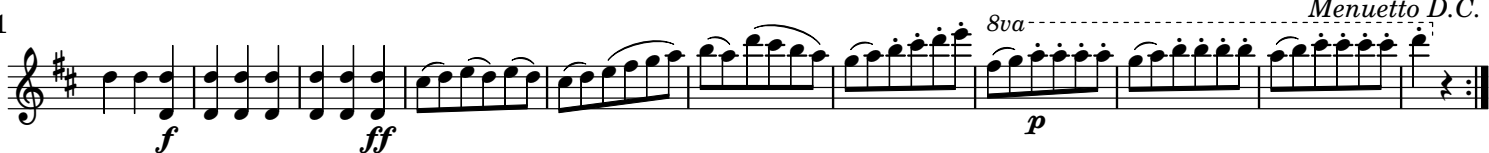

Menuetto D.C.

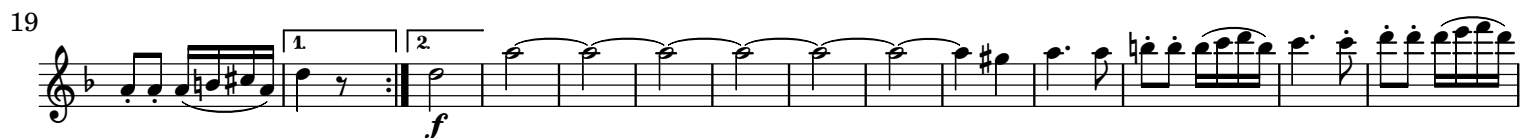

110

124

135

144

155

166

178

190

201

213

237

250

259