

String Quartet nr. 18 in E minor

for 2 violins, viola and cello

Violino II.

Gaetano Donizetti (1797-1848)

Maurizio Tomasi

Allegro.

7

12

16

20

23

26

29

33

37

40

109

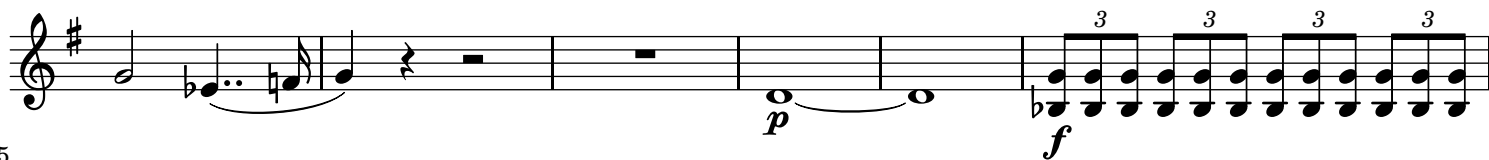

115

118

121

124

127

130

133

136

140

145

149

J

P

3

 \mathcal{I}

P

p

P

p

p

$$fp$$
 \mathcal{J}

2

7

 \mathcal{F}

3

2

 \mathcal{I}

2

3

3

3

3

3

218

222

[illegible]

226

233

238

243

247

250

253

257

261

265

268

Adagio.

6

p

8

16

22

27

34

f

41

45

50

55

60

f

65

70

[illegible]

74

82

88

92

96

101

106

113

120

129

[illegible]

Minuetto.

Presto

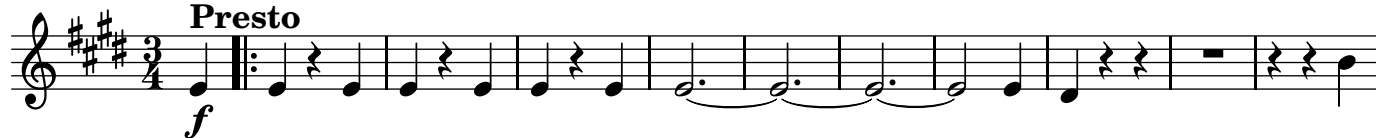

11

22

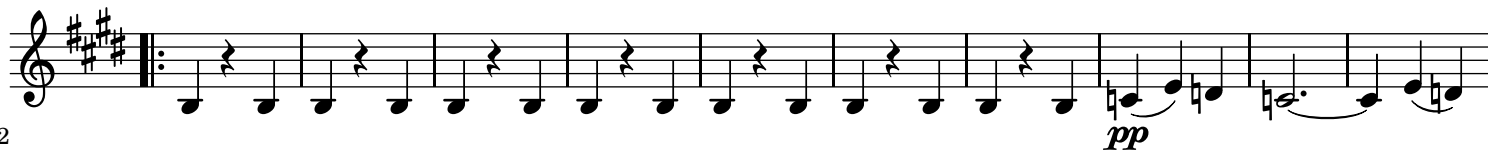

32

43

52

63

74

84

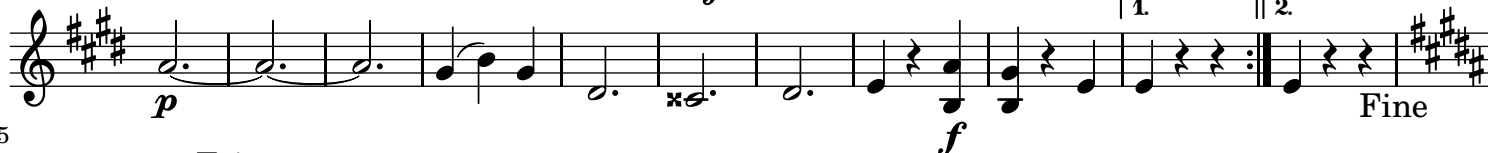

95

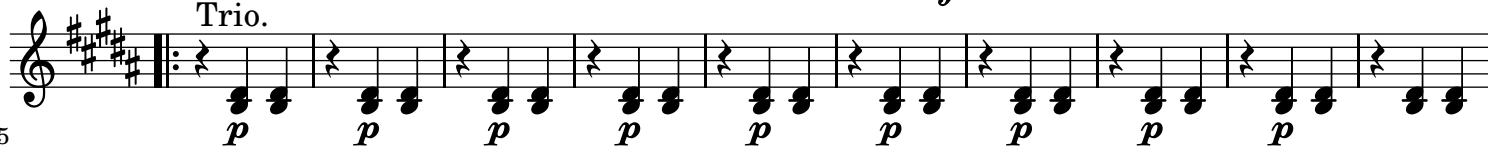

105

115

125

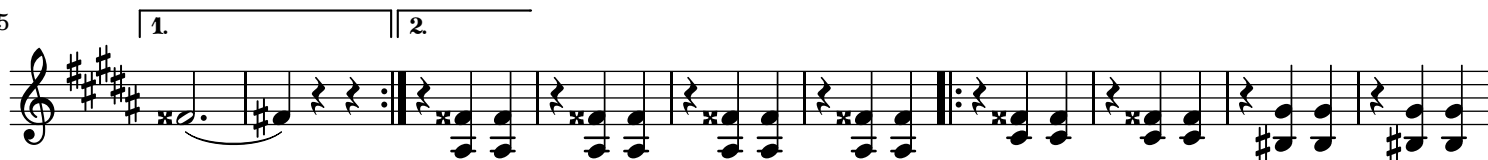

135

145

155

*D.C. il Minuetto al Fine***Allegro giusto.**

5

8

11

16

19

22

26

29

33

38

41

44

47

50

53

57

60

63

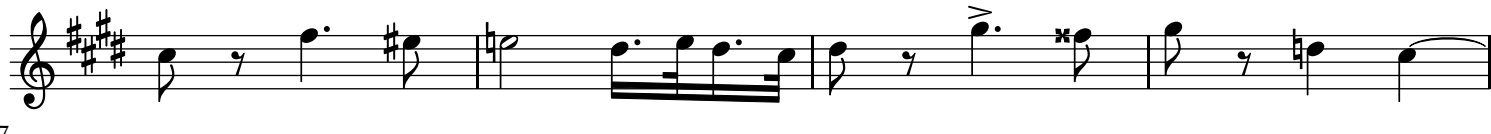

67

71

74

77

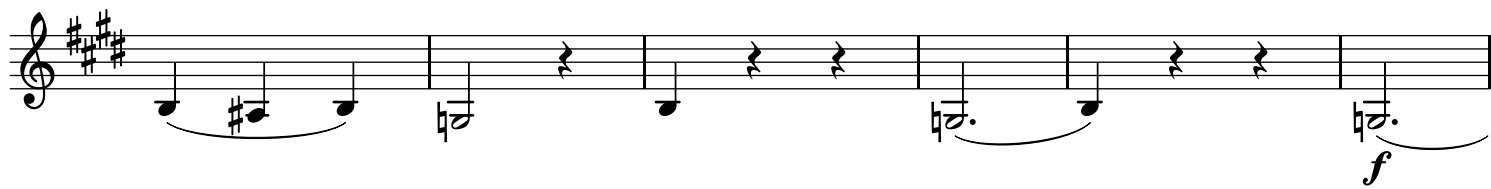

83

88

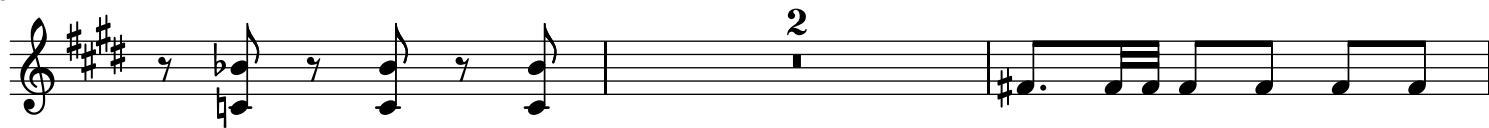

92

95

98

101

104

107

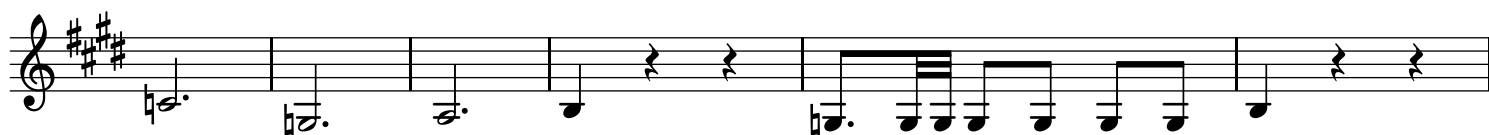

113

120

123

126

Violino II.

12

131

134

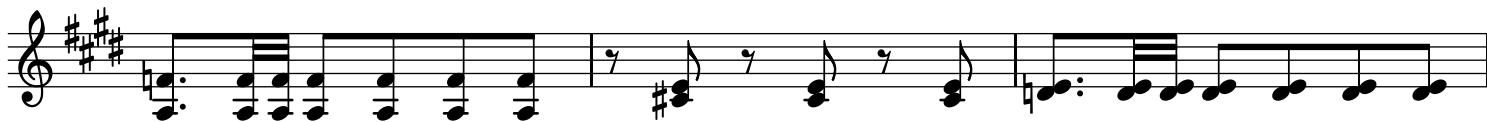

137

140

143

147

150

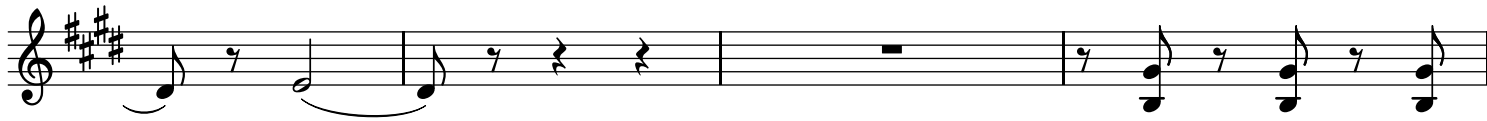

154

157

160

164

167

