# Préludes

## Claude Debussy

### Livre 1

CD 125
L.117

**Mutopia Project** | Typeset using LilyPond © 2015 by Javier Ruiz-Alma — Mutopia-2017/11/06-2207
Creative Commons Attribution ShareAlike 4.0 International License — free to distribute, modify, and perform

# Table of Contents

Prélude 1: Danseuses de Delphes 3

Prélude 2: Voiles 5

Prélude 3: Le vent dans la plaine 9

# Prélude I.

Claude Debussy (1862-1918)

*Danseuses de Delphes*

CD 125; L.117

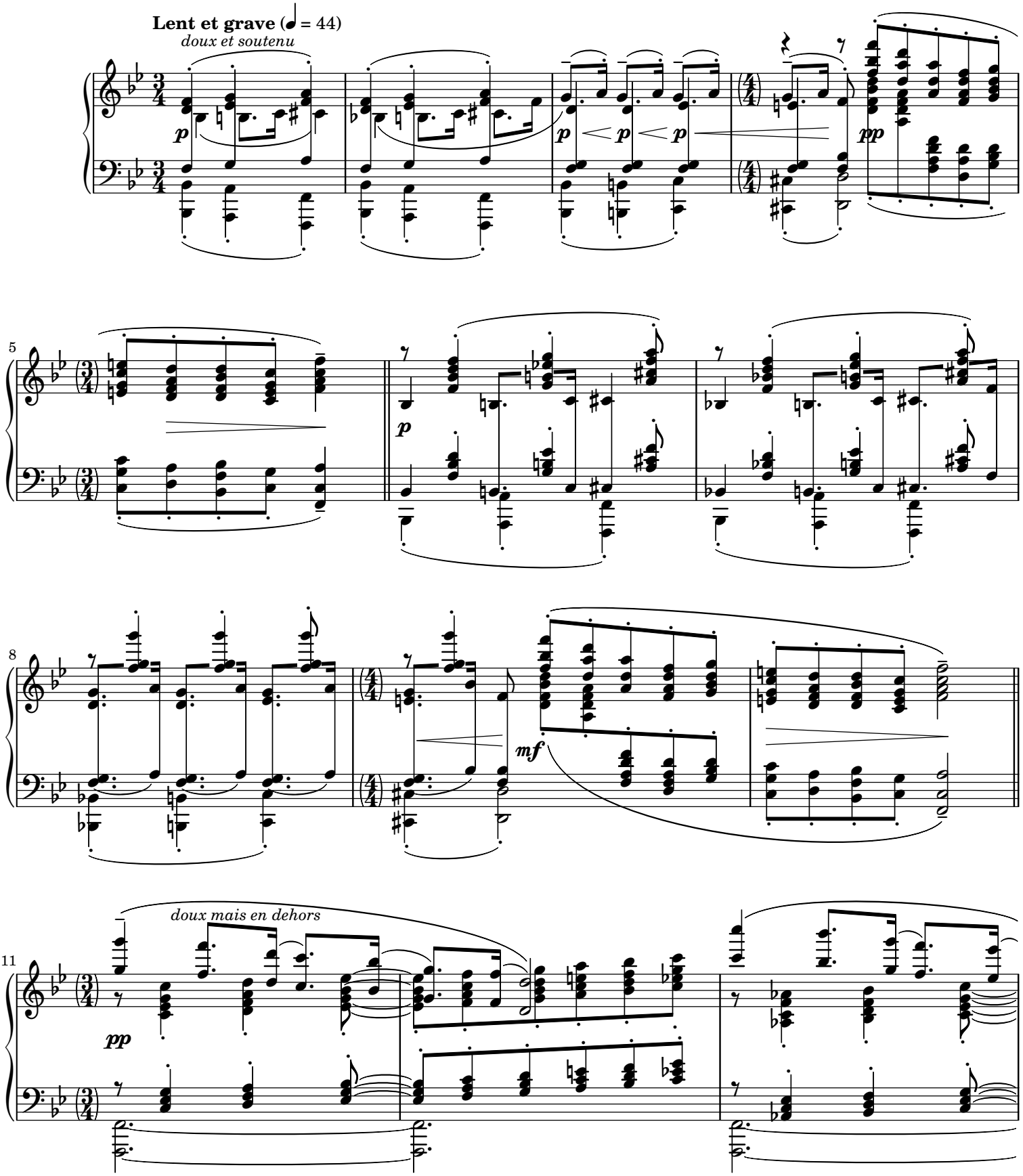


**Mutopia Project** | Typeset using LilyPond © 2014 by Javier Ruiz-Alma — Mutopia-2014/05/26-1956
Creative Commons Attribution ShareAlike 4.0 International License — free to distribute, modify, and perform

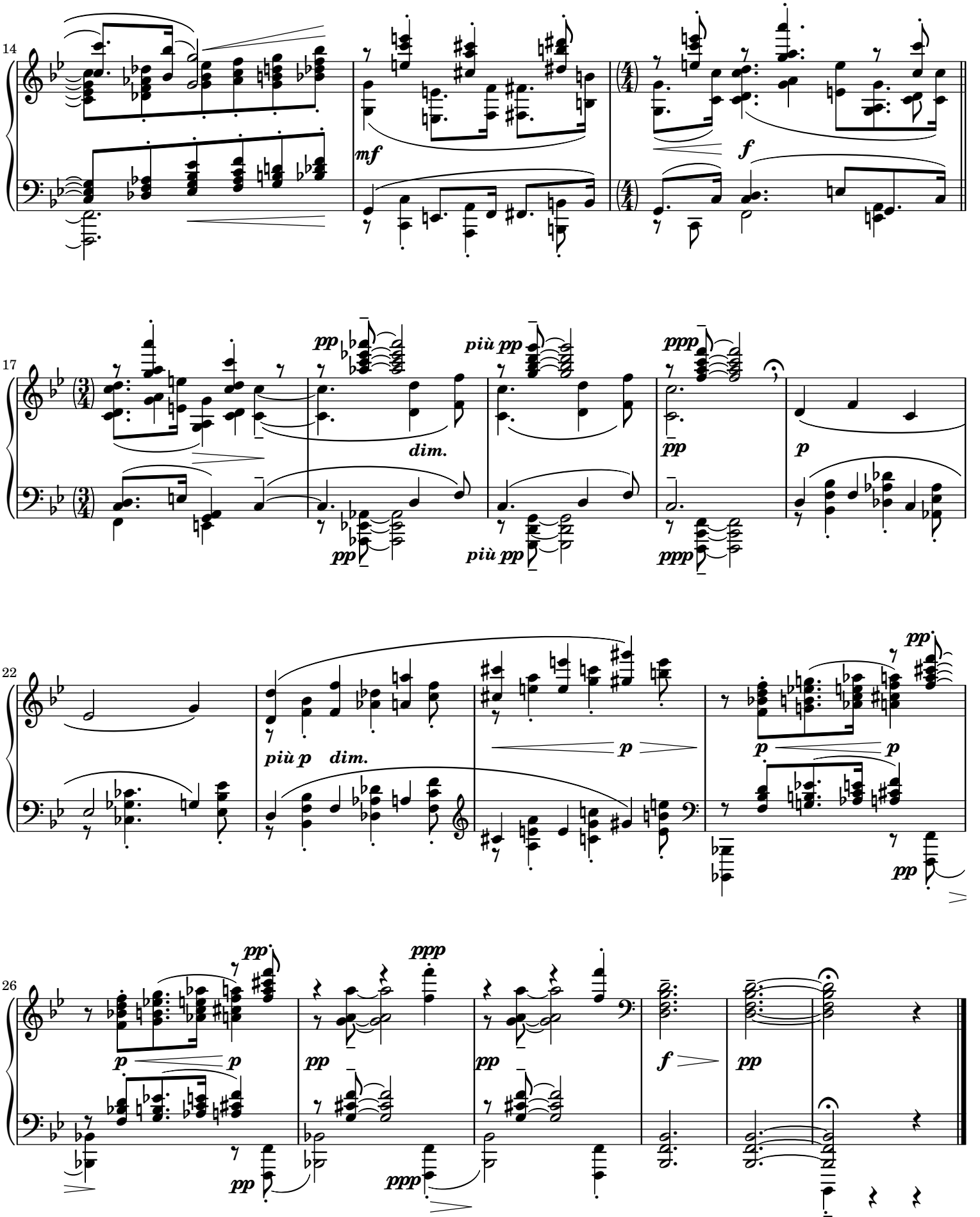
14
mf
f
17
pp
più pp
ppp
dim.
pp
p
pp
più pp
ppp
22
più p
dim.
p
p
p
pp
pp
26
pp
ppp
p
p
pp
pp
f
pp
pp
ppp

# Prélude II.

Claude Debussy (1862-1918)

*Voiles*

CD 125; L.117

**Modéré** (♪ = 88)
(Dans un rythme sans rigueur et caressant)

*p très doux* *p* *più p* *pp*

6

*très doux*

*pp expressif* *toujours pp*

12

*pp*

17

*pp* *p* *p* *pp*

**Mutopia Project** | Typeset using LilyPond © 2015 by Knute Snortum — Mutopia-2015/01/16-1997
Creative Commons Attribution ShareAlike 4.0 International License — free to distribute, modify, and perform

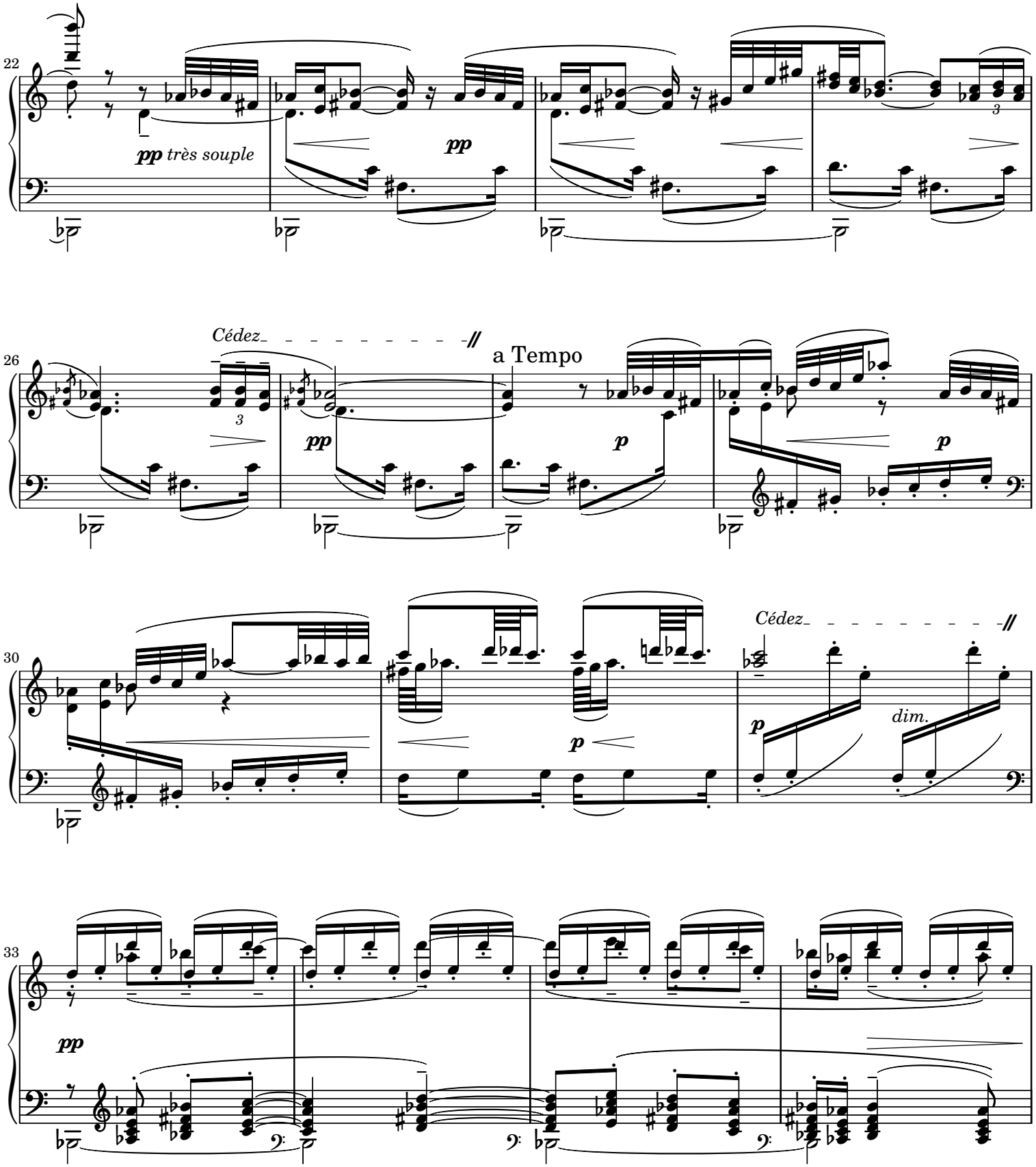
22
pp très souple
pp
26
Cédez
a Tempo
pp
p
p
30
Cédez
p
p
dim.
33
pp

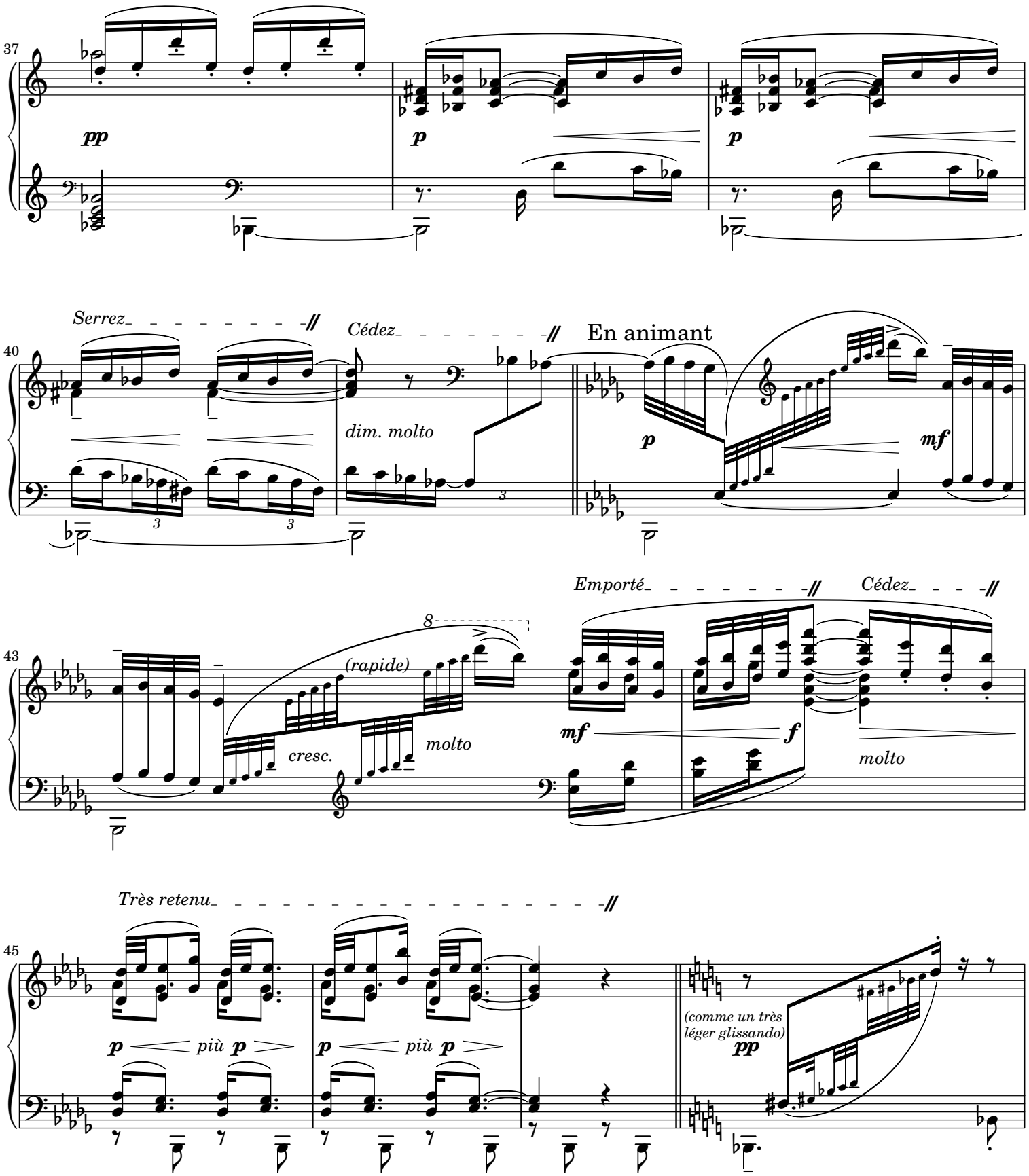
37
pp
p
p
40
Serrez
Cédez
En animant
dim. molto
p
mf
43
Emporté
Cédez
8
(rapide)
cresc.
molto
mf
f
molto
45
Très retenu
p
più p
p
più p
(comme un très
léger glissando)
pp

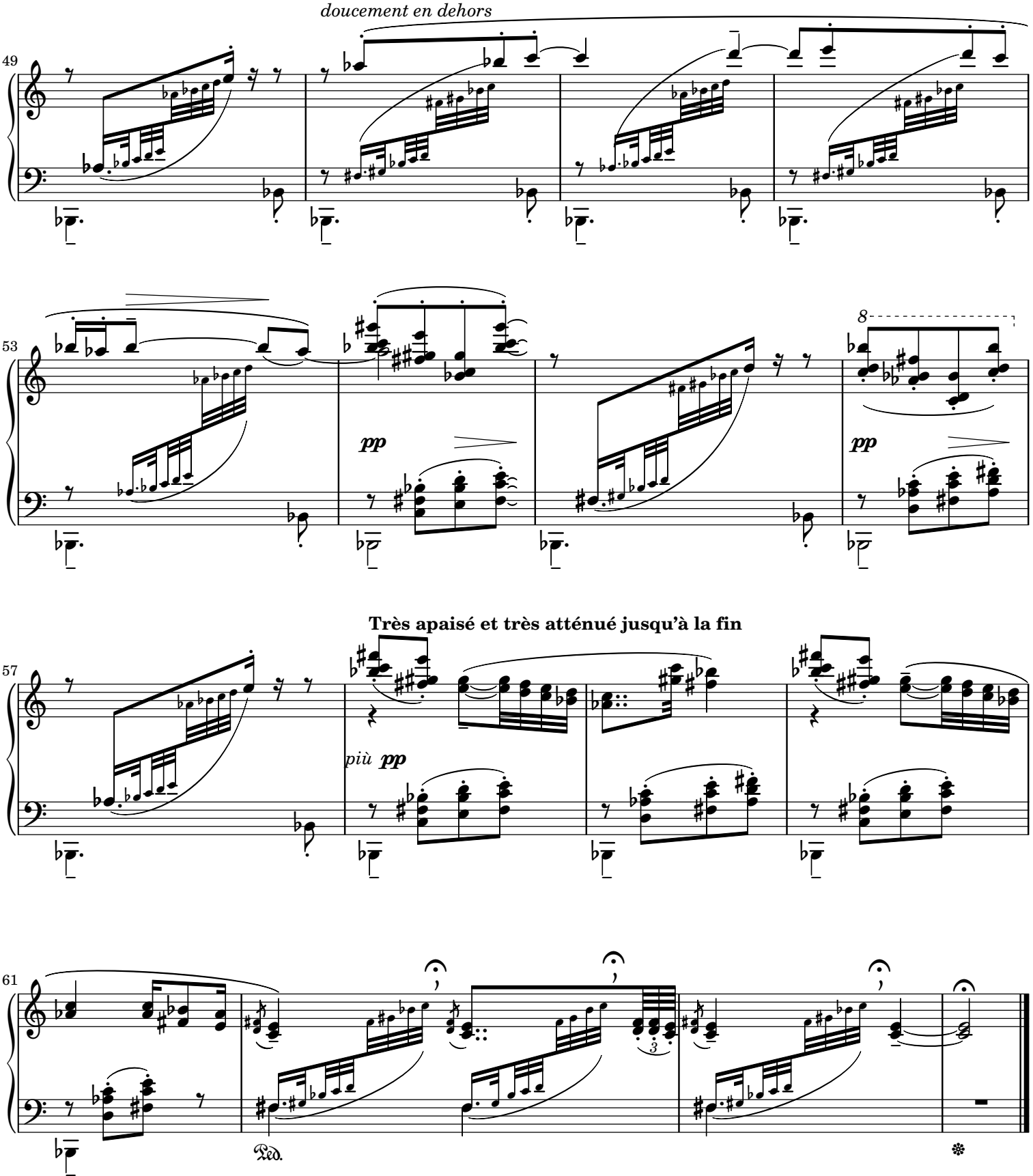
doucement en dehors
49
53
pp
pp
8
Très apaisé et très atténué jusqu'à la fin
57
più pp
61
Ped.

# Prélude III.

Claude Debussy (1862-1918)

*Le vent dans la plaine*

CD 125; L.117

*aussi légèrement que possible*

**Animé** (♩ = 126)

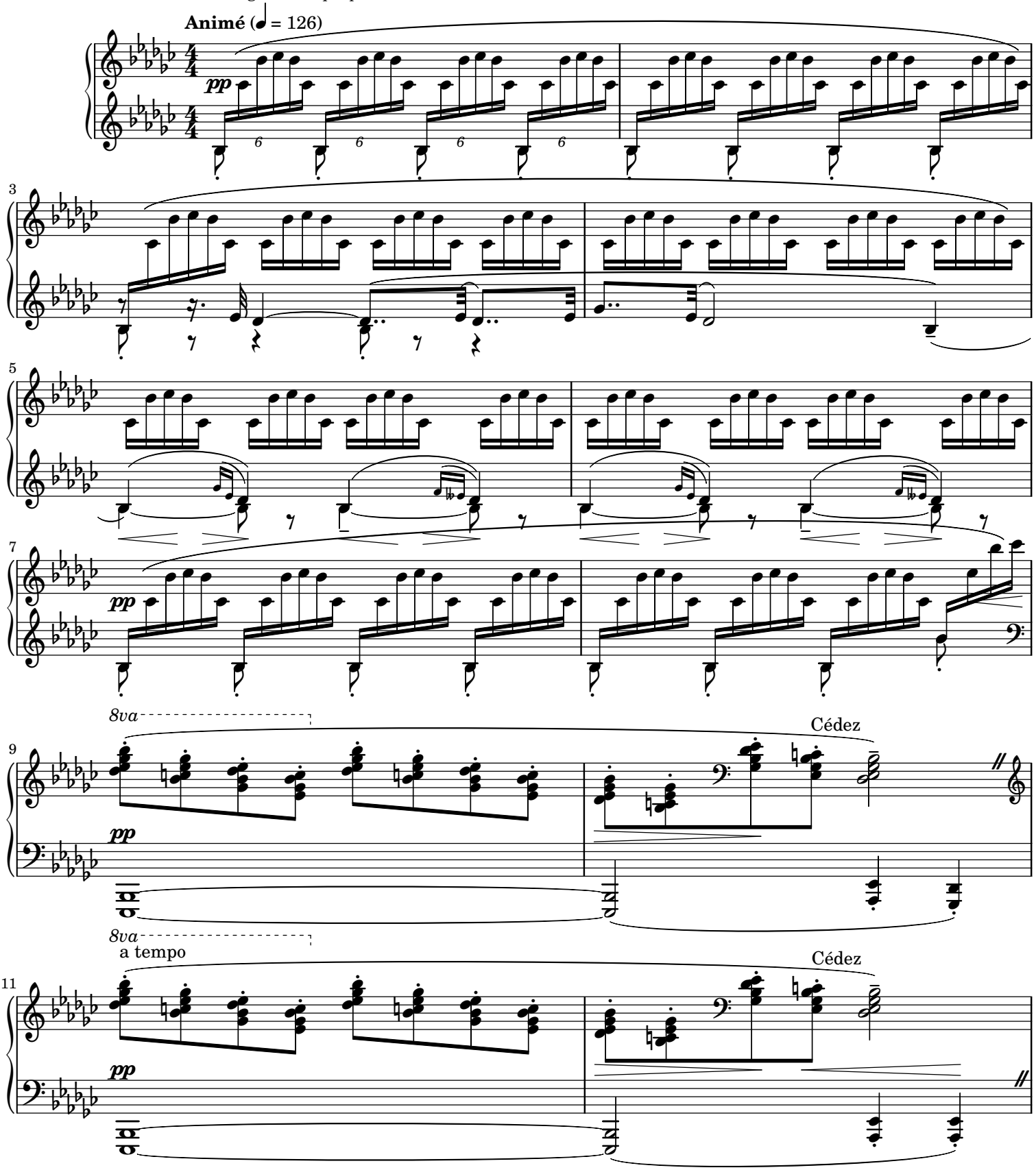


**Mutopia Project** | Typeset using LilyPond © 2014 by Glen Larsen — Mutopia-2014/12/14-1995
Creative Commons Attribution ShareAlike 4.0 International License — free to distribute, modify, and perform

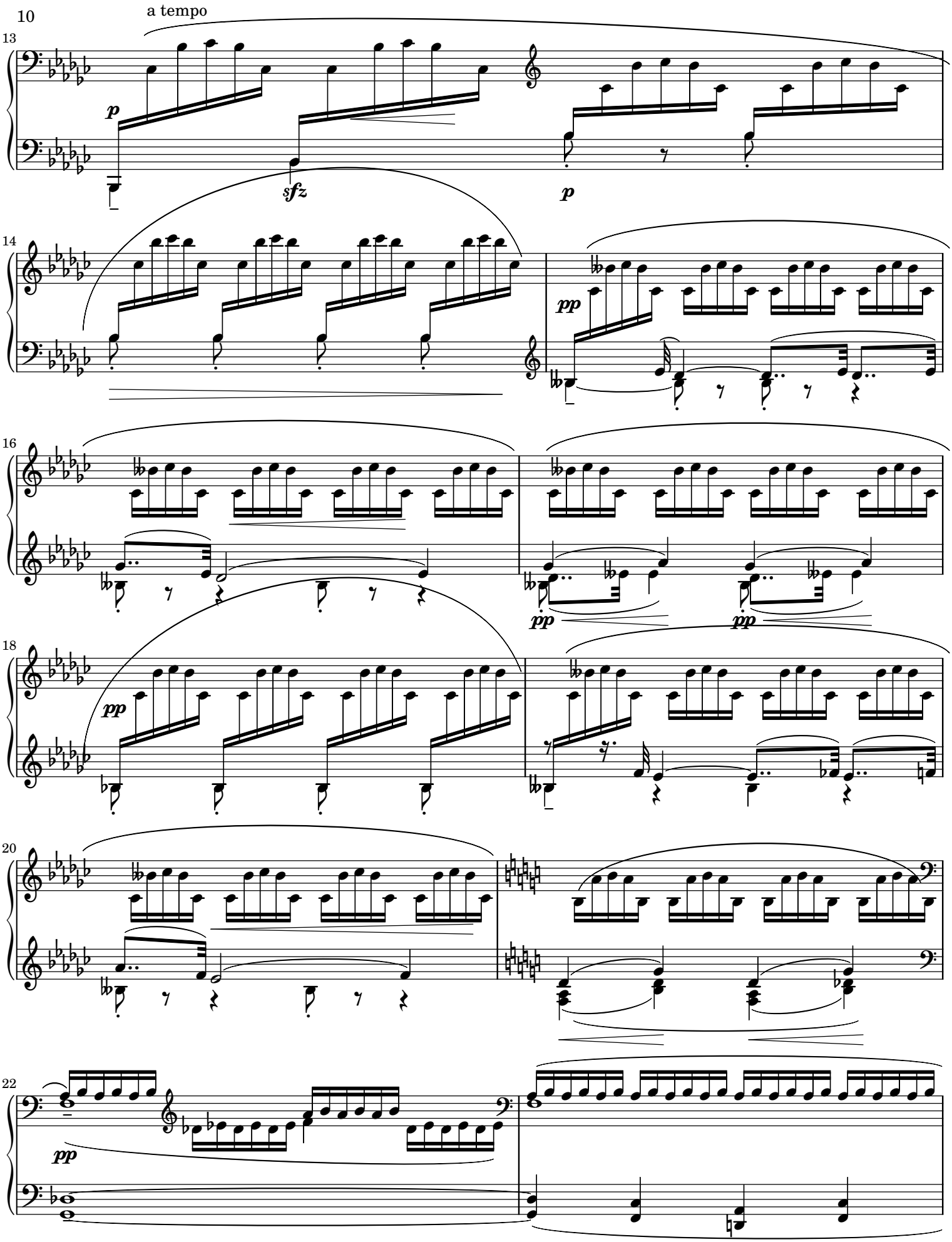
a tempo
13
p
sfz
p
14
pp
16
pp
pp
18
pp
20
22
pp

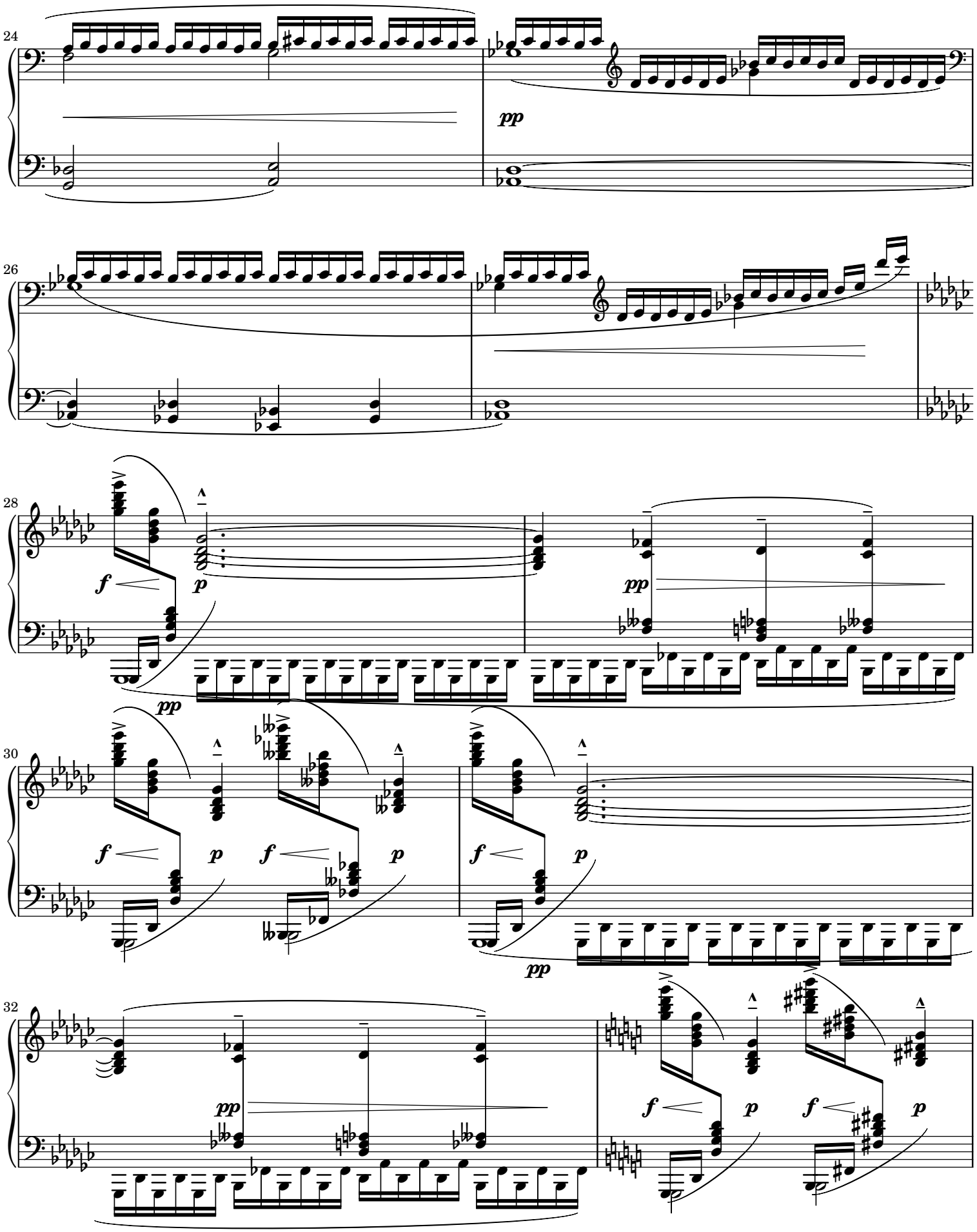
24
pp
26
28
f
p
pp
30
f
p
f
p
f
p
pp
32
pp
f
p
f
p

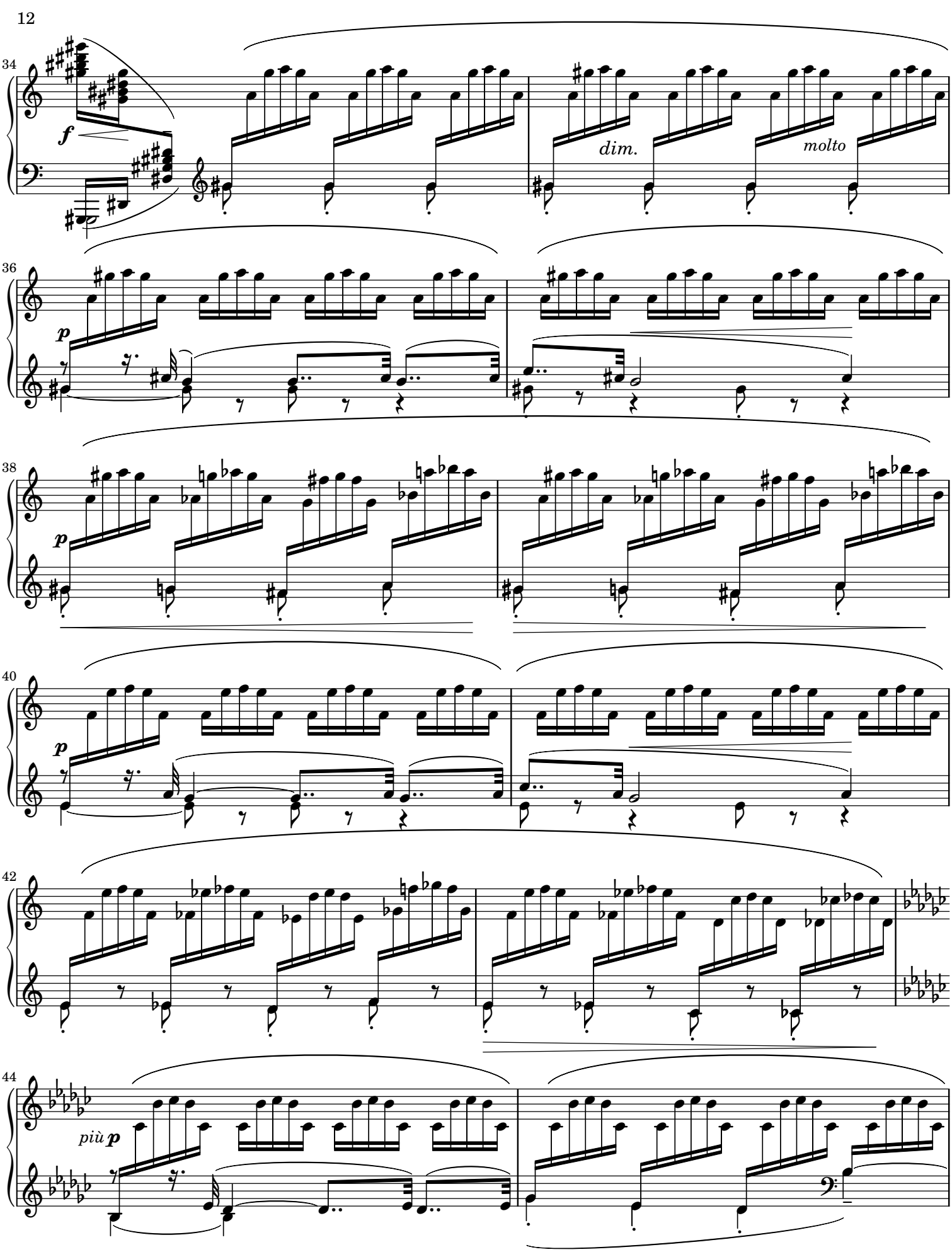
34
f
dim.
molto
36
p
38
p
40
p
42
44
più p

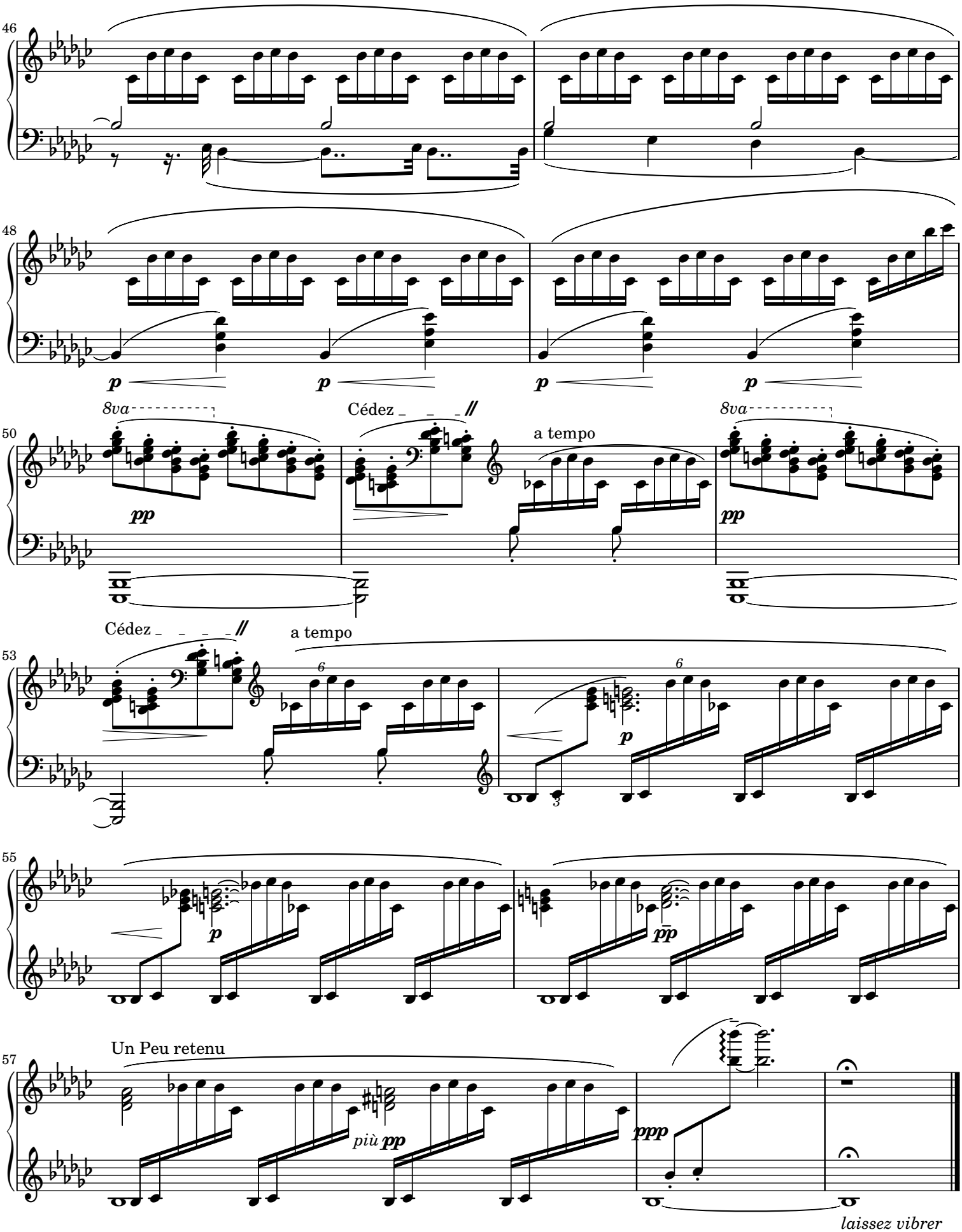
46
48
p
p
p
p
8va
pp
Cédez
a tempo
8va
pp
50
Cédez
a tempo
53
6
6
p
55
p
pp
Un Peu retenu
57
più pp
ppp
laissez vibrer